



416 N. PRODUCTION ST.
ABERDEEN, SD 57401
PHONE: (605) 225-1212

December 6, 2024

Re: Seneca Water System Improvements
Seneca, South Dakota
Helms Project # A-9621

ADDENDUM NUMBER 1

The following modifications are made to the plans and specifications for the Seneca Water System Improvements Project.

PLANS

SHEET 16; Traffic Control Layout. ADD the attached sheet to the project plans.

The following plan sheet should be attached to the end of the project plans.

This traffic control layout plan provides an estimation of the location and quantity of traffic control measures that are to be implemented for the project. This plan shall be used only as a guide by the contractor. **Traffic control and the safety of the traveling public shall remain the responsibility of the contractor.** The contractor shall utilize the traffic control layout provided in this plan, in addition to any additional measures they deem necessary, to ensure proper public safety when completing the work shown on the plans.

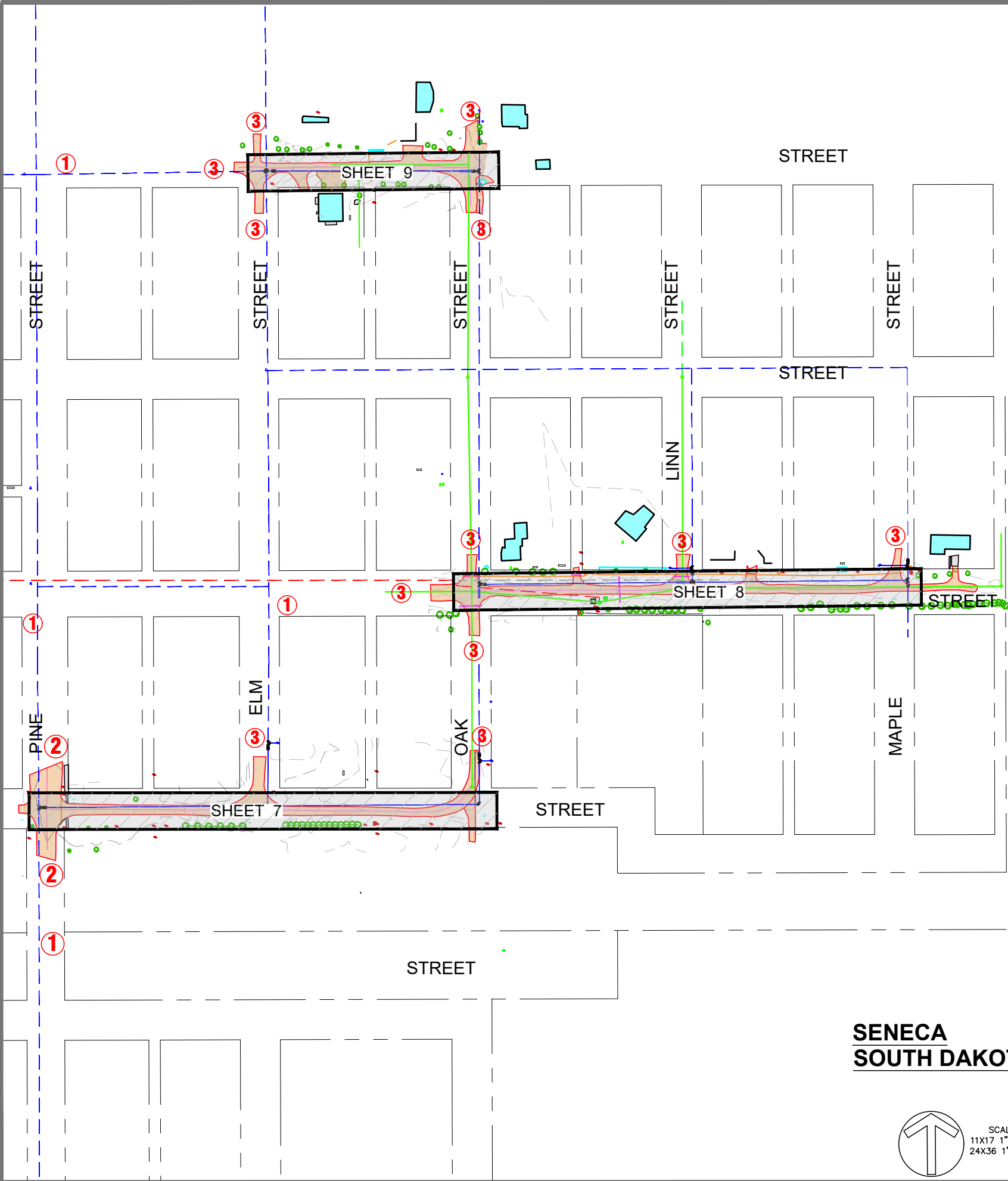

SENECA
SOUTH DAKOTA

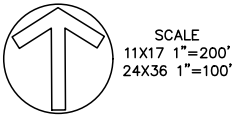

1. Traffic control and safety of the traveling public shall be the responsibility of the contractor. The traffic control signage as shown on this sheet, shows what is expected to be the most signage required for each portion of the project at one time. Actual site conditions and the Contractor's method of operations shall dictate whether additional or fewer signs will be required. Any additional closures, traffic control equipment or materials, if necessary, shall be at furnished by the contractor no additional cost to the Owner. Miscellaneous traffic control devices such as but not limited to: cones, barrels, flashers, Type 1 and Type II barricades shall be placed by the contractor as needed to direct traffic around the construction site.
2. The Contractor shall provide at least 24 hours advanced notice of road closures to the Town of Seneca, Engineer, Local Fire Department and all residents and businesses located in the Construction area.
3. The Contractor shall notify the Town of Seneca, Engineer, and the Local Fire Department when roads are reopened.
4. Temporary crossings of closed areas shall be provided for minimum of every other intersection along the project area. Access to businesses shall remain open whenever possible.
5. As stated on Sheet #4 of these plans, the contractor shall leave no more than 3 blocks unfinished at one time, per pipe crew. It shall be the responsibility of the contractor to coordinate their operations to ensure the proper traffic control measures are available and in place for the amount of roadway closures undertaken at one time.

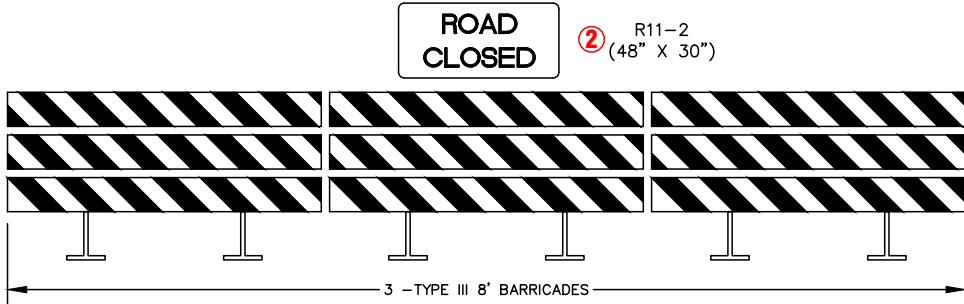
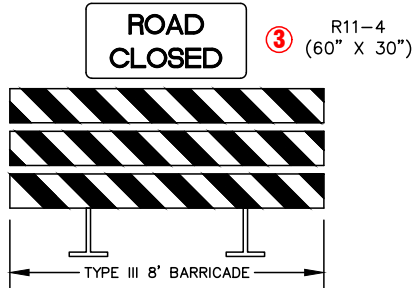

NOTE: The direction of stripes on type 3 barricades for each road closure shall be oriented to meet the requirements of the MUTCD latest edition.

- * Use 1 Type III barricade with sign ③
- * Use 3 Type III barricades with sign ②

LEGEND

- # SHEET NUMBER
- PROJECT AREA



416 Production St.
P.O. Box 1112
Aberdeen, S.D. 57402
Phone: 605.225.1212
Fax: 605.225.3189
Email: bobb@helmsengineering.com



TRAFFIC CONTROL LAYOUT

SENECA WATER SYSTEM
IMPROVEMENTS
SENECA, SOUTH DAKOTA

Drawn By: KMW
Chk' By: JRA
Proj. No: A-9621
Dwg. No: 9621-PNT
VP. No: TRAFFIC
Date: 12/3/24

ALL OTHER ITEMS OF THE PLANS AND SPECIFICATIONS REMAIN UNCHANGED.

BY Jordan R. Allbee

PROJECT ENGINEER - HELMS AND ASSOCIATES

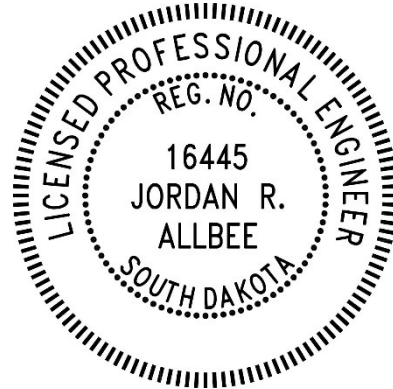

=====

FIRM NAME: _____ BY: _____

TITLE: _____ DATE: _____

ATTACH THIS SIGNED ADDENDUM TO THE BID FORM WHEN SUBMITTING AND/OR
ACKNOWLEDGE THE ADDENDUM ON THE BID FORM.